

CAMPUS MAP

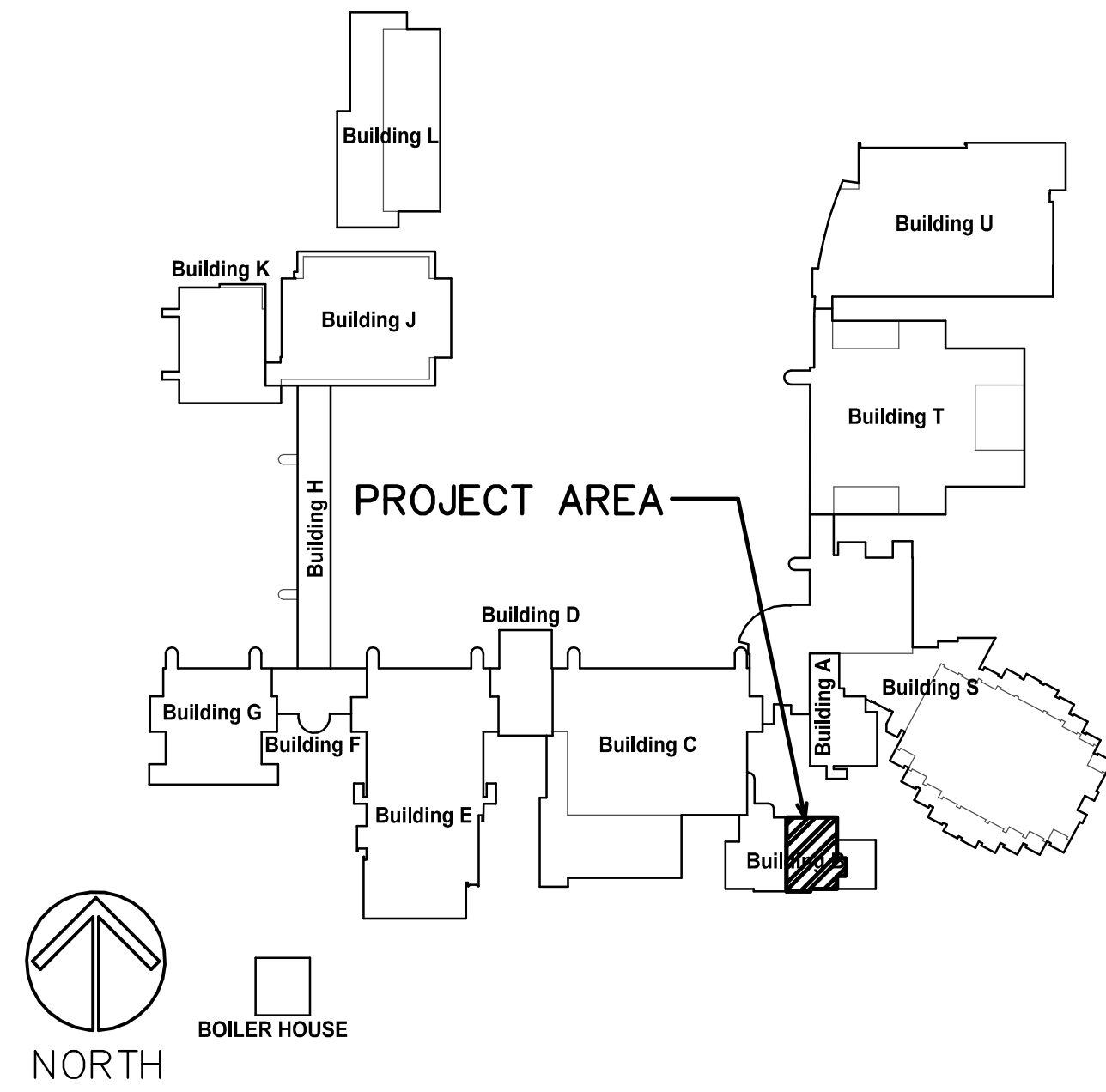

LOCATION MAP

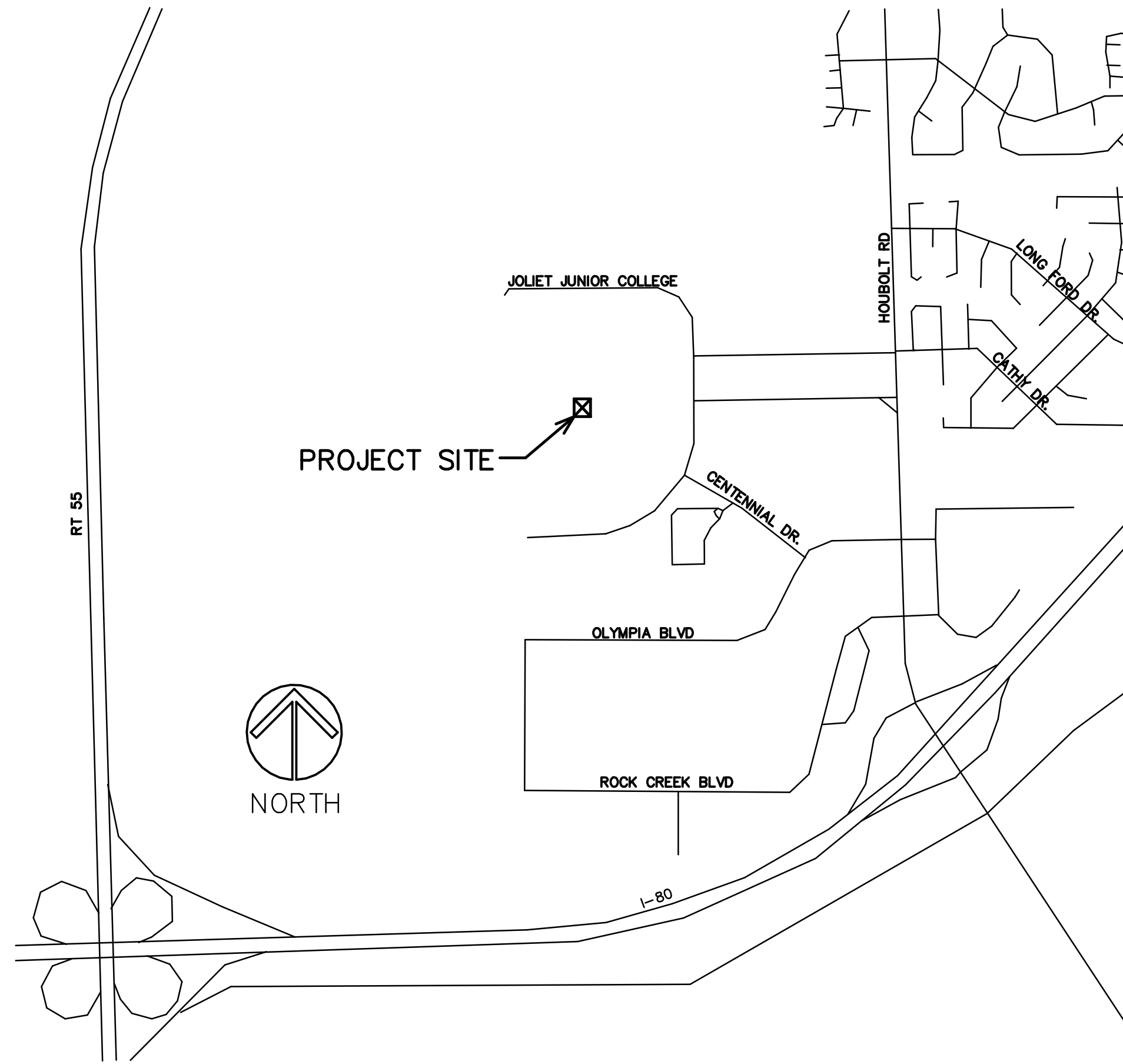

INDEX OF SHEETS

- T1 PROJECT TITLE, LOCATION, INDEX OF SHEETS
- A1 PARTIAL FLOOR PLAN AND NOTES
- A2 INTERIOR ELEVATIONS AND DETAILS

VET TECH CASEWORK REPLACEMENT

JOLIET JUNIOR COLLEGE
 FIRST FLOOR – BUILDING B
 1215 HOUBOLT ROAD
 JOLIET, ILLINOIS

STROMSLAND + DE YOUNG + PRYBYS
 ARCHITECTURE GROUP

20620 BURL COURT
 JOLIET, IL 60433
 PHONE: 815-727-1311
 FAX: 815-727-5210

REGISTRATION

SEAL

stromsland + de young + prybys
 ARCHITECTURE GROUP
 20620 Burl Court - 102
 Joliet, Illinois 60433
 www.sdpagroup.com
 P: 815-727-1311
 F: 815-727-5210

NUMBER
SET

VET TECH CASEWORK REPLACEMENT
 JOLIET JUNIOR COLLEGE – BUILDING B
 1215 HOUBOLT ROAD
 JOLIET, ILLINOIS

DATE: 2/21/2017
 REVISED:

PROJECT NO.
 1702-02

SHEET NUMBER

T1

OF 1 SHEETS

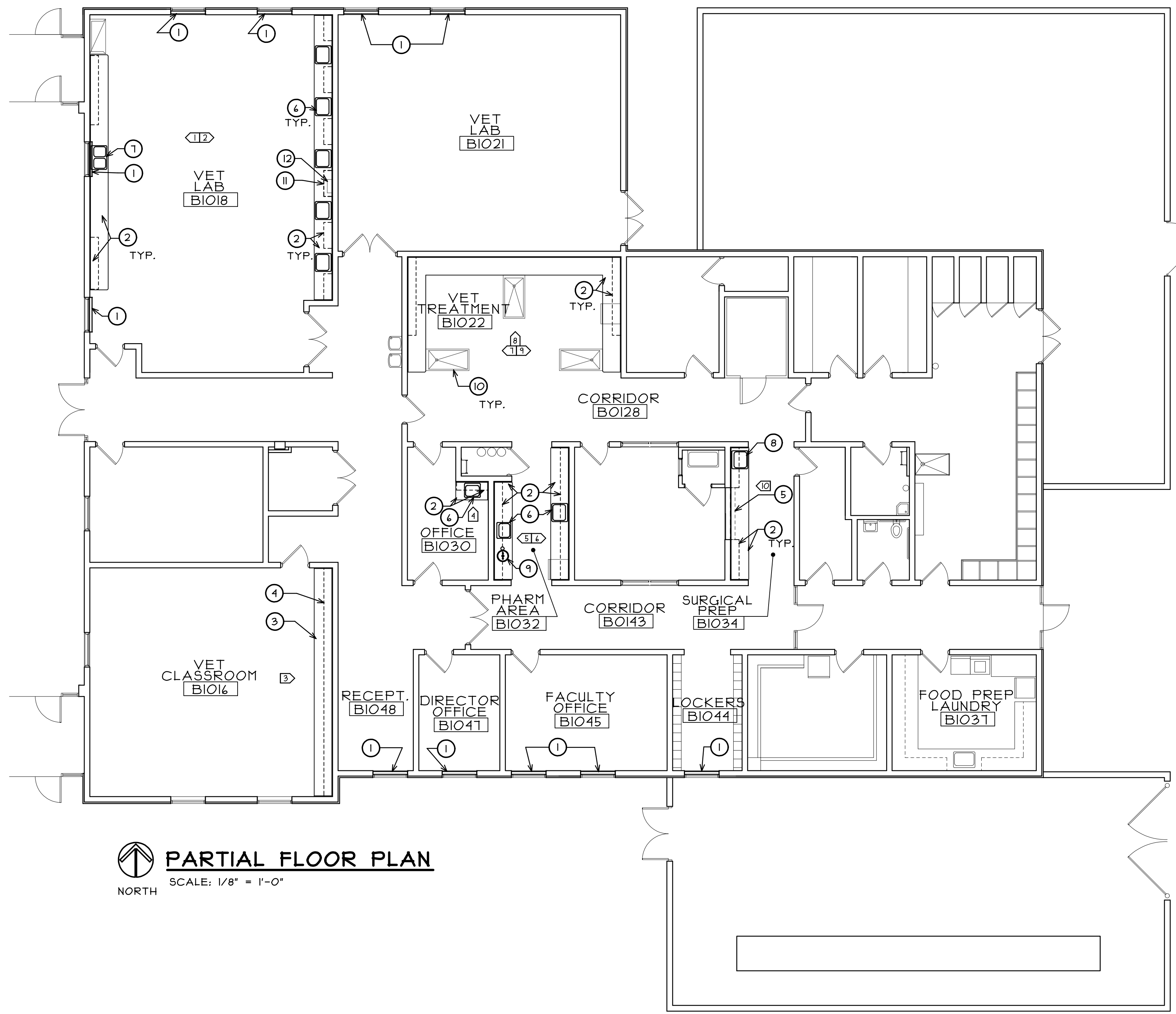

PARTIAL FLOOR PLAN
 NORTH SCALE: 1/8" = 1'-0"

FLOOR PLAN GENERAL NOTES

- A. PATCH & REPAIR ALL EXISTING SURFACES TO "LIKE NEW" CONDITION PRIOR TO INSTALLING NEW FINISHES.
- B. PROVIDE NEW RUBBER COVERED WALL BASE ON ALL NEW BASE CABINETS. (V.I.F.) (WALL BASE TO BE CONTINUED INTO ALL UNDERCOUNTER OPEN SPACES) (TRADITIONAL 4" RUBBER COVE BASE BY JOHNSONITE OR APPROVED EQUAL - COLOR BLACK TO MATCH FACILITY STANDARD)
- C. ALL EXISTING ARCHITECTURAL SPECIALTY ITEMS OR EQUIPMENT MOUNTED TO EXISTING CASEWORK BEING REMOVED TO BE REMOVED AND REINSTALLED BY OWNERS FORCES PRIOR TO AND AFTER CONSTRUCTION.
- D. ALL NEW COUNTERTOPS AND SPLASHES TO BE SEALED TO EXISTING WALLS WITH MILDEW RESISTANT SILICONE SEALANT
- E. ELEVATION TAGS REFER TO INTERIOR ELEVATIONS ON SHEET A2. SEE ELEVATIONS FOR EXTENT OF NEW WORK.
- F. CONTRACTOR TO PROVIDE BASE BID FOR NEW PLASTIC LAMINATE COUNTERTOP WITH SPLASHES AND PLASTIC LAMINATE WALL AND BASE CABINETS. PROVIDE ALTERNATE BID FOR SOLID SURFACE COUNTERTOPS WITH INTEGRAL BACK SPLASH AND FIELD APPLIED SIDE SPLASHES.
- G. CONTRACTOR TO PROVIDE \$5000 ALLOWANCE FOR MISC. COSTS AS DIRECTED BY OWNER
- H. CONTRACTOR IS RESPONSIBLE FOR ANY PAINTING OF EXISTING WALLS AT LOCATION OF REMOVED CABINETS AND ANY TOUCH UP PAINTING REQUIRED ALONG NEW CASEWORK. ETC.(V.I.F.) COLOR AND FINISH TO MATCH EXISTING

FLOOR PLAN KEY NOTES

- ① EXISTING VERTICAL BLINDS TO BE REMOVED ENTIRELY AND PROVIDE NEW ROLLER SHADE WITH FINISHED HOUSING (VIMCO - BASKET WEAVE 90° - LUTRON SHADING SYSTEM BY VIMCO - COLOR CHARCOAL GRAY) - MOUNT NEW SHADES TO EXISTING WINDOW FRAME HEAD (V.I.F.)
- ② EXISTING WALL CABINETS, COUNTERTOP WITH SPLASHES AND BASE CABINETS TO BE REMOVED ENTIRELY. (V.I.F.)
- ③ EXISTING COUNTERTOP WITH SPLASHES AND BASE CABINETS TO BE REMOVED ENTIRELY. (V.I.F.)
- ④ EXISTING PLASTIC LAMINATE SHELVES TO BE UNSCREWED FROM BRACKETS AND REMOVED. EXISTING WALL STANDARDS AND BRACKETS TO REMAIN FOR REUSE. (SALVAGE EXISTING SCREWS AND BRACKET HARDWARE)(V.I.F.)
- ⑤ EXISTING PASS THRU DISPLAY CASE TO REMAIN. (PROVIDE PROTECTION DURING CONSTRUCTION)
- ⑥ EXISTING DROP-IN STAINLESS STEEL SINGLE BASIN SINK W/FAUCET TO BE REMOVED AND RE-INSTALLED IN NEW COUNTERTOP. (COORDINATE COUNTERTOP CUTOUT WITH EXISTING FIXTURE) SINK TO BE DISCONNECTED AND RECONNECTED TO EXISTING PLUMBING LINES BY PLUMBING CONTRACTOR. (V.I.F.)
- ⑦ EXISTING DROP-IN STAINLESS STEEL DOUBLE BASIN SINK W/FAUCET TO BE REMOVED AND RE-INSTALLED IN NEW COUNTERTOP. (COORDINATE COUNTERTOP CUTOUT WITH EXISTING FIXTURE) SINK TO BE DISCONNECTED AND RECONNECTED TO EXISTING PLUMBING LINES BY PLUMBING CONTRACTOR. (V.I.F.)
- ⑧ EXISTING DROP-IN STAINLESS STEEL SINGLE BASIN SINK W/FLOOR PEDAL CONTROLLED FAUCET TO BE REMOVED AND RE-INSTALLED IN NEW COUNTERTOP AND CABINET. (COORDINATE COUNTERTOP CUTOUT AND TOE KICK CUTOUT WITH EXISTING FIXTURE) SINK TO BE DISCONNECTED AND RECONNECTED TO EXISTING PLUMBING LINES BY PLUMBING CONTRACTOR. (V.I.F.)
- ⑨ EXISTING COUNTERTOP MOUNTED EYEWASH SINK TO BE REMOVED AND RE-INSTALLED IN NEW COUNTERTOP. (COORDINATE COUNTERTOP CUTOUT WITH EXISTING FIXTURE) SINK TO BE DISCONNECTED AND RECONNECTED TO EXISTING PLUMBING LINES BY PLUMBING CONTRACTOR. (V.I.F.)
- ⑩ EXISTING STAINLESS STEEL TREATMENT TABLE TO BE REMOVED AND RE-INSTALLED AFTER NEW CASEWORK IS INSTALLED. (TABLE TO BE TIGHT TO EDGE OF COUNTERTOP AND PROVIDE SEALANT BEAD WITH MILDEW RESISTANT SILICONE SEALANT) EXISTING LEG BRACKET TO BE RE-ATTACHED TO FACE OF NEW BASE CABINET. PLUMBING CONNECTIONS TO BE DISCONNECTED AND RECONNECTED TO EXISTING PLUMBING LINES BY PLUMBING CONTRACTOR. (V.I.F.)
- ⑪ EXISTING WALL CABINET TO BE REMOVED. EXISTING MOUNTING HOLES IN CMU WALL TO BE FILLED FLUSH WITH PAINTABLE CAULK. EXISTING WALL TO BE PAINTED TO MATCH EXISTING. (V.I.F.)
- ⑫ EXISTING EXHAUST DUCT TO REMAIN. REMOVE EXISTING GRILL FROM BOTTOM FACE OF CABINET. RE-INSTALL EXISTING/MODIFIED NEW GRILL TO END OF EXISTING DUCT. (V.I.F.) PAINT PORTION OF EXISTING DUCT AT LOCATION OF REMOVED WALL CABINET. PAINT TO MATCH EXISTING.

P:\JUC - VET TECH CABINETS\DRAWINGS\ARCH\A1AEC

REGISTRATION

stromsland + de young + prybys
 ARCHITECTURE GROUP
 20820 Burl Court - 102
 Joliet, Illinois 60433
 L. N. - 184-00437
 www.sdpagroup.com

NUMBER
 SET

VET TECH CASEWORK REPLACEMENT
 JOLIET JUNIOR COLLEGE - BUILDING B
 1215 HOUBOLT ROAD
 JOLIET, ILLINOIS

DATE:
 2/21/2017
 REVISED:

PROJECT NO.
 1702-02

SHEET NUMBER

A1

OF 2 SHEETS

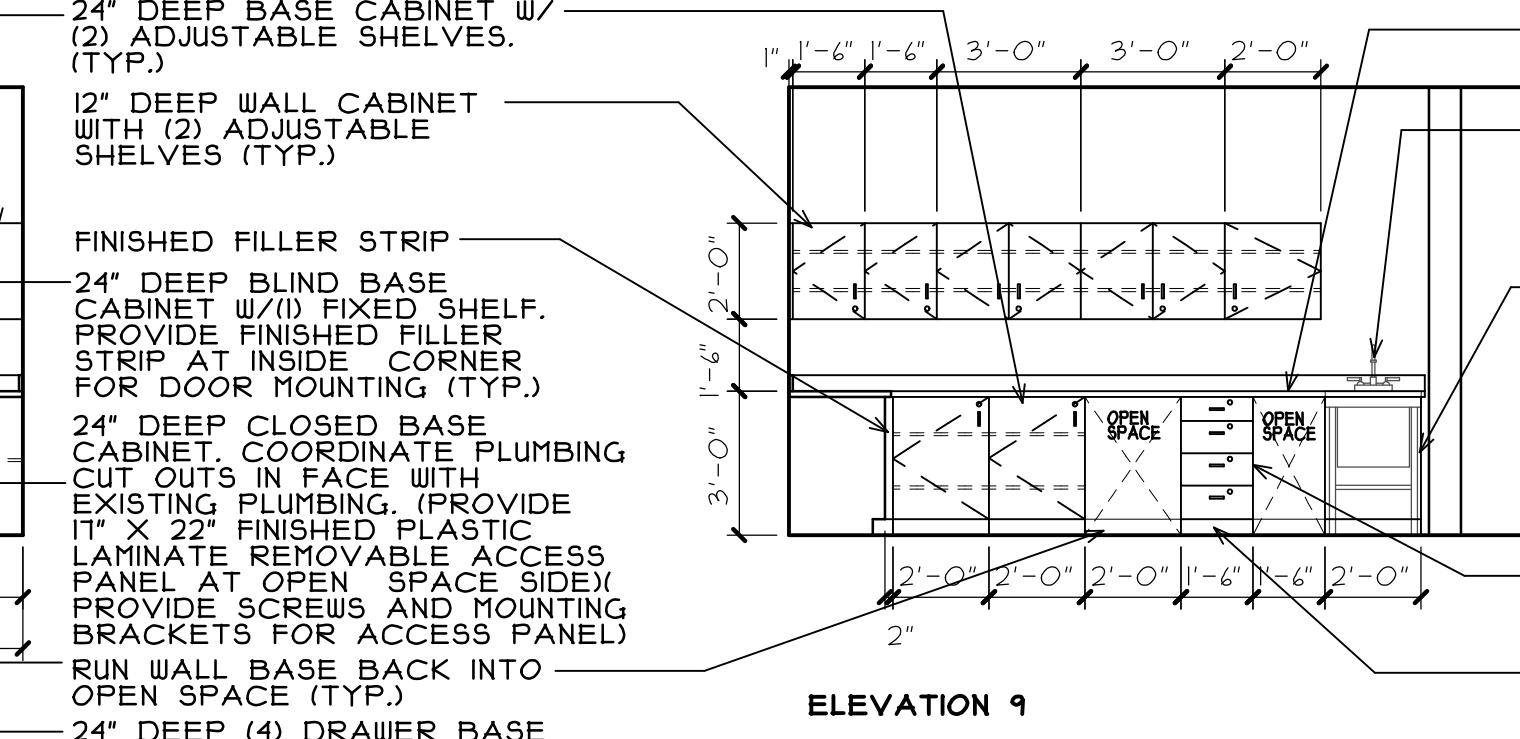
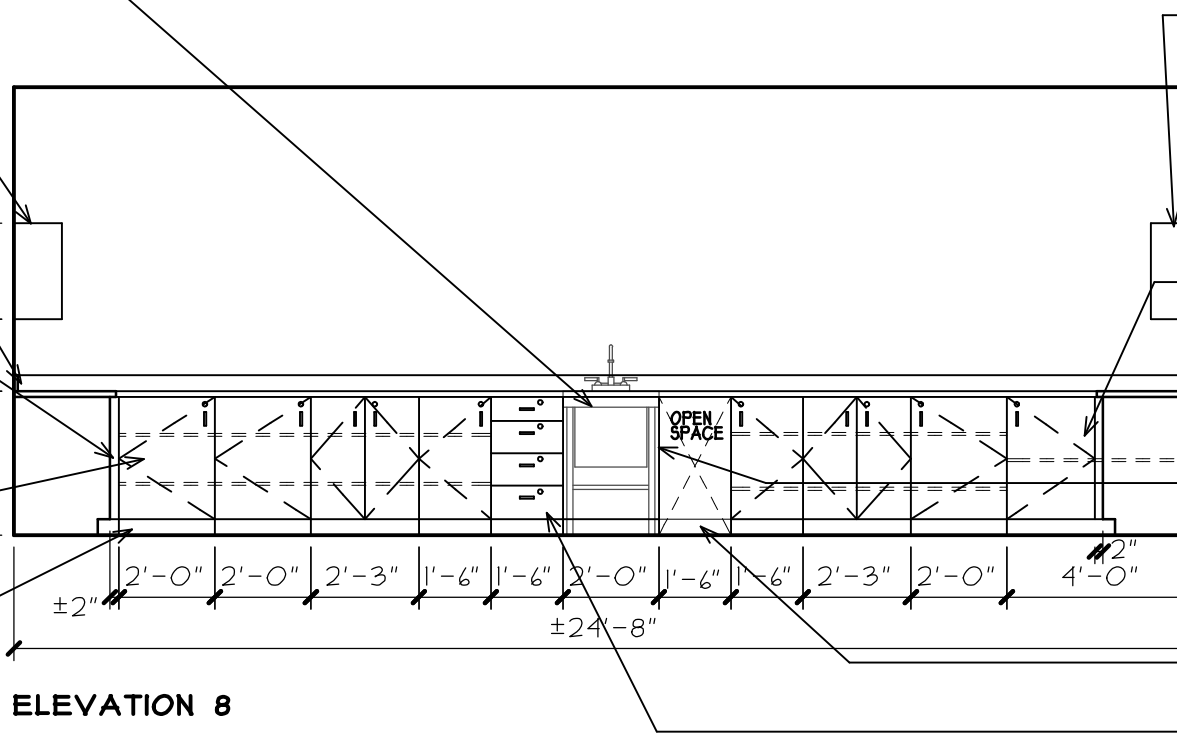
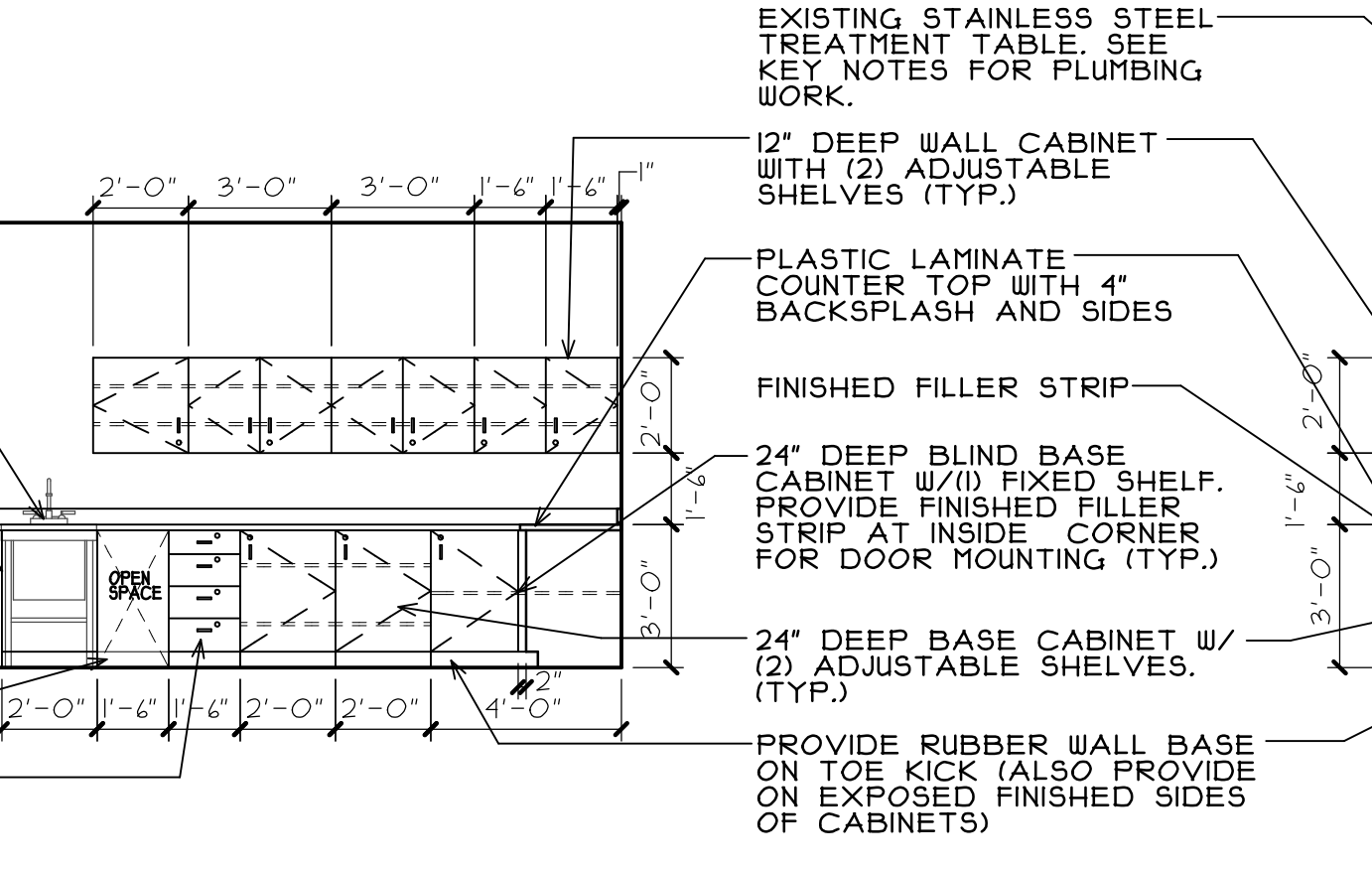
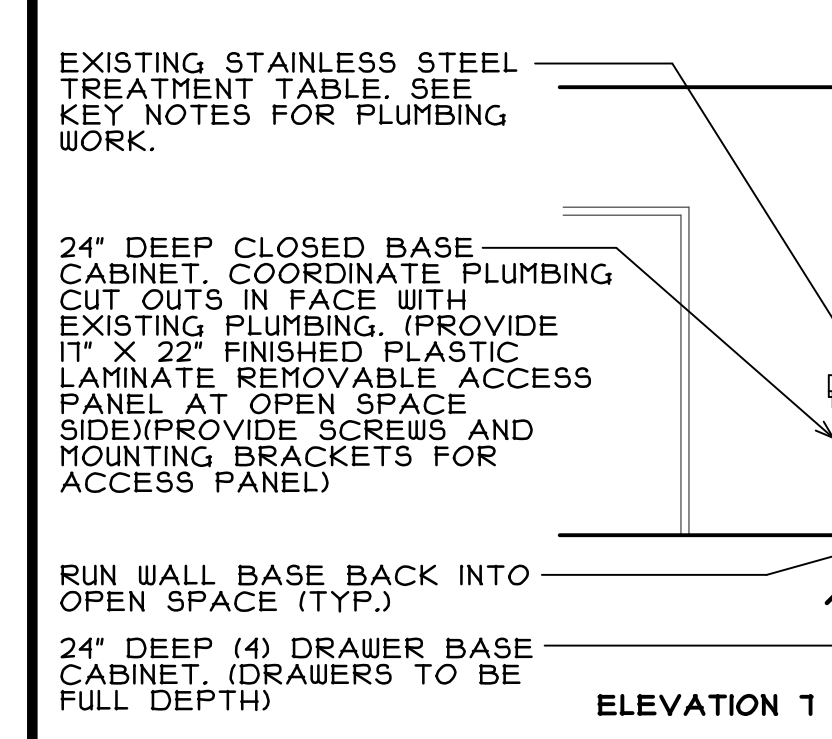
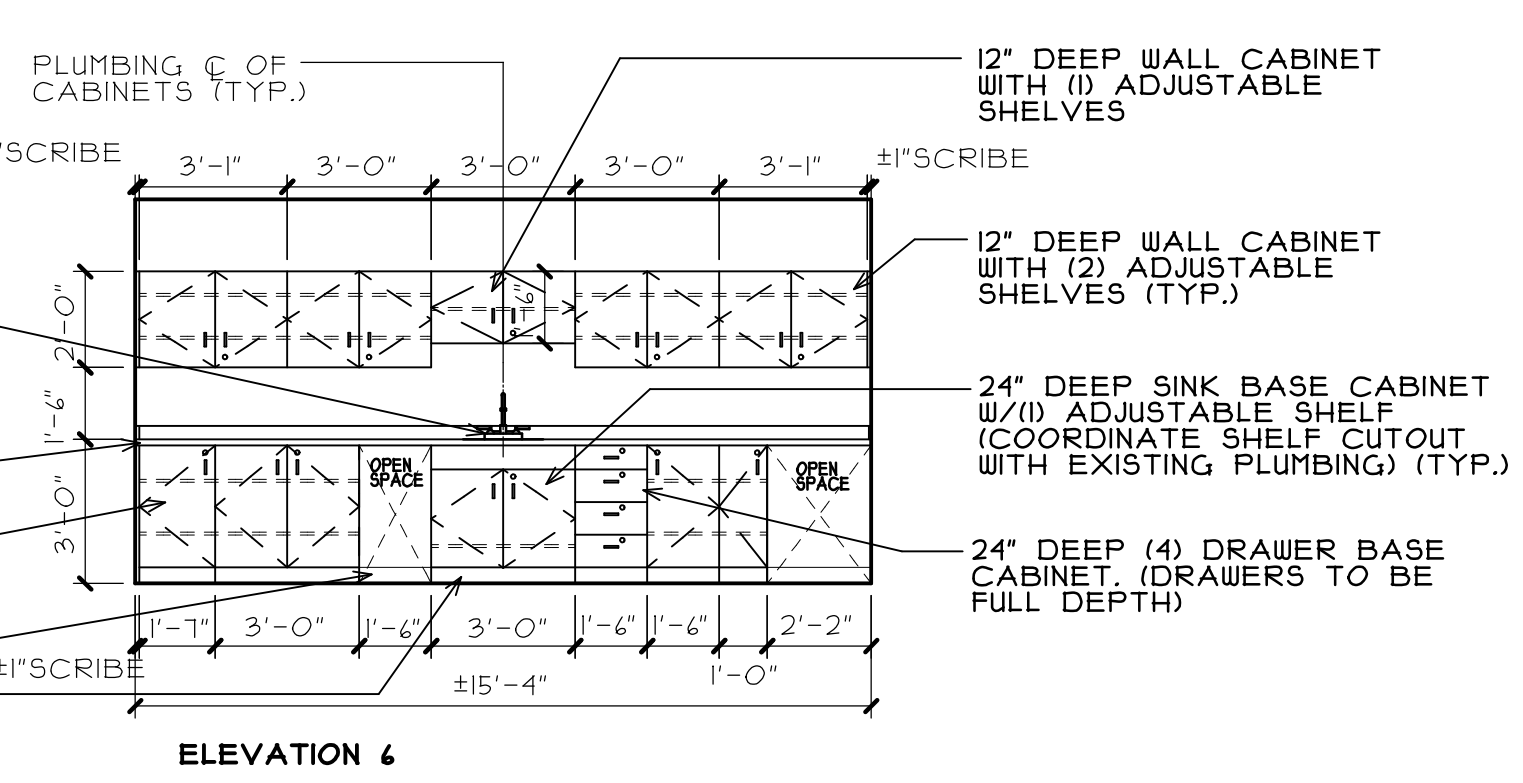
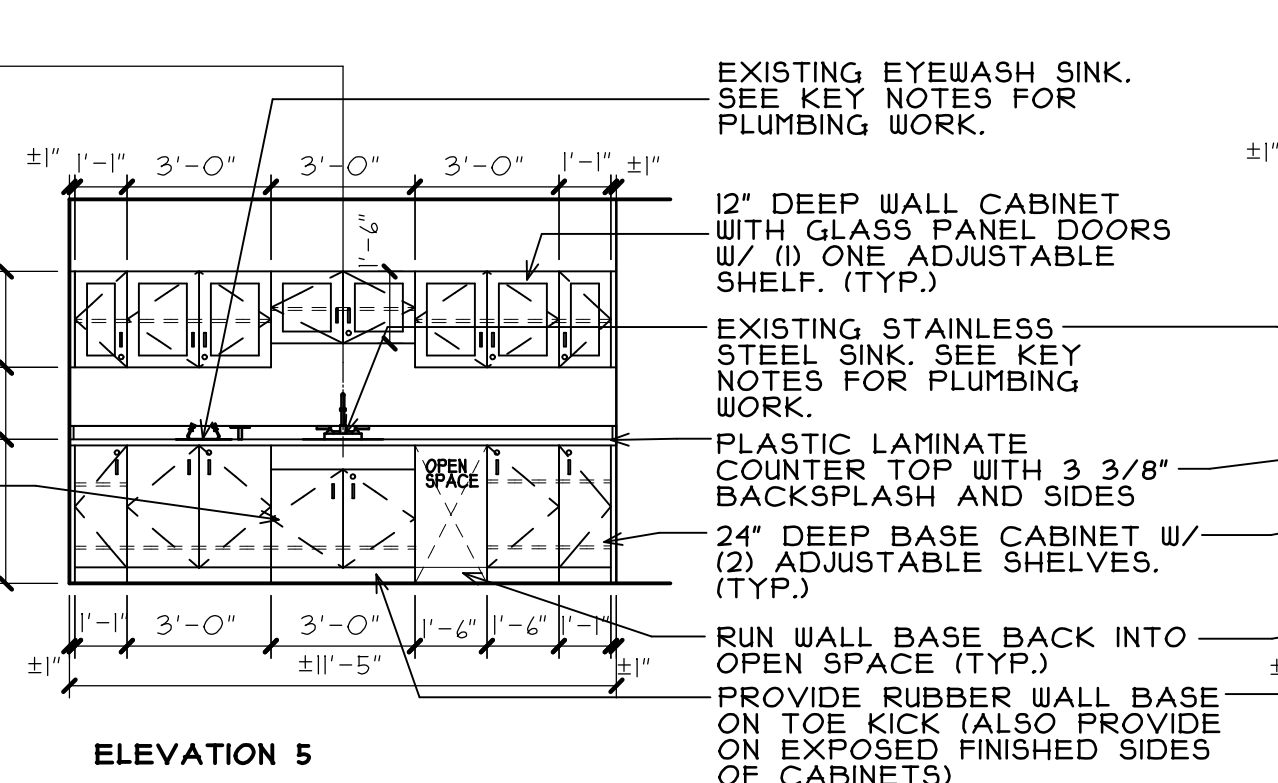
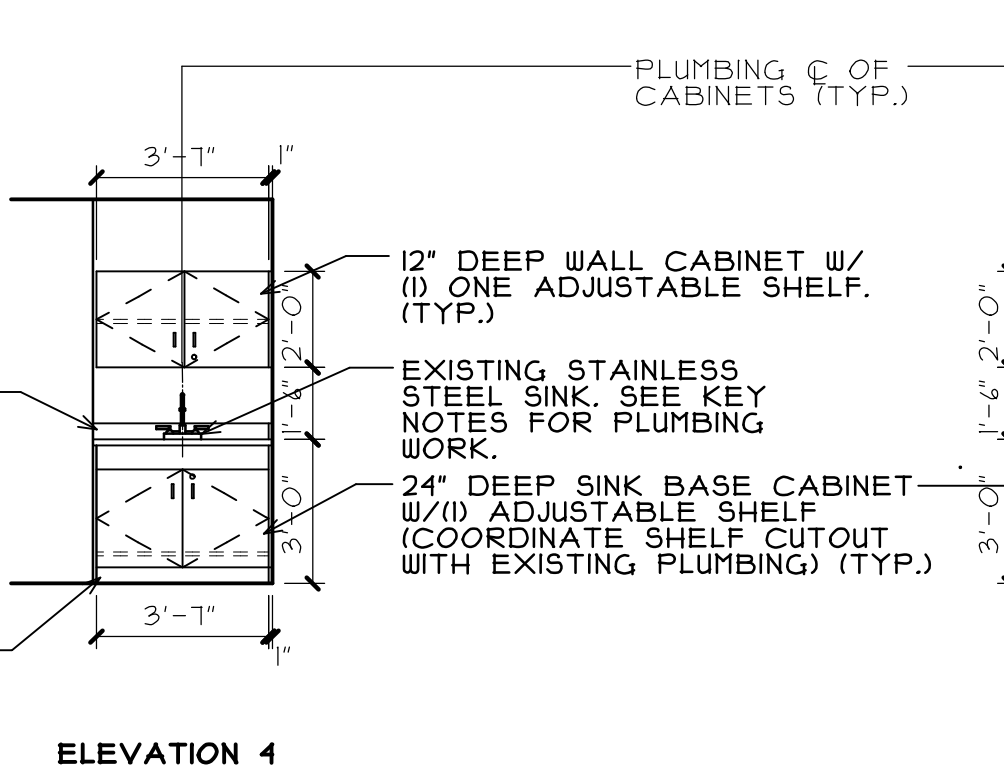
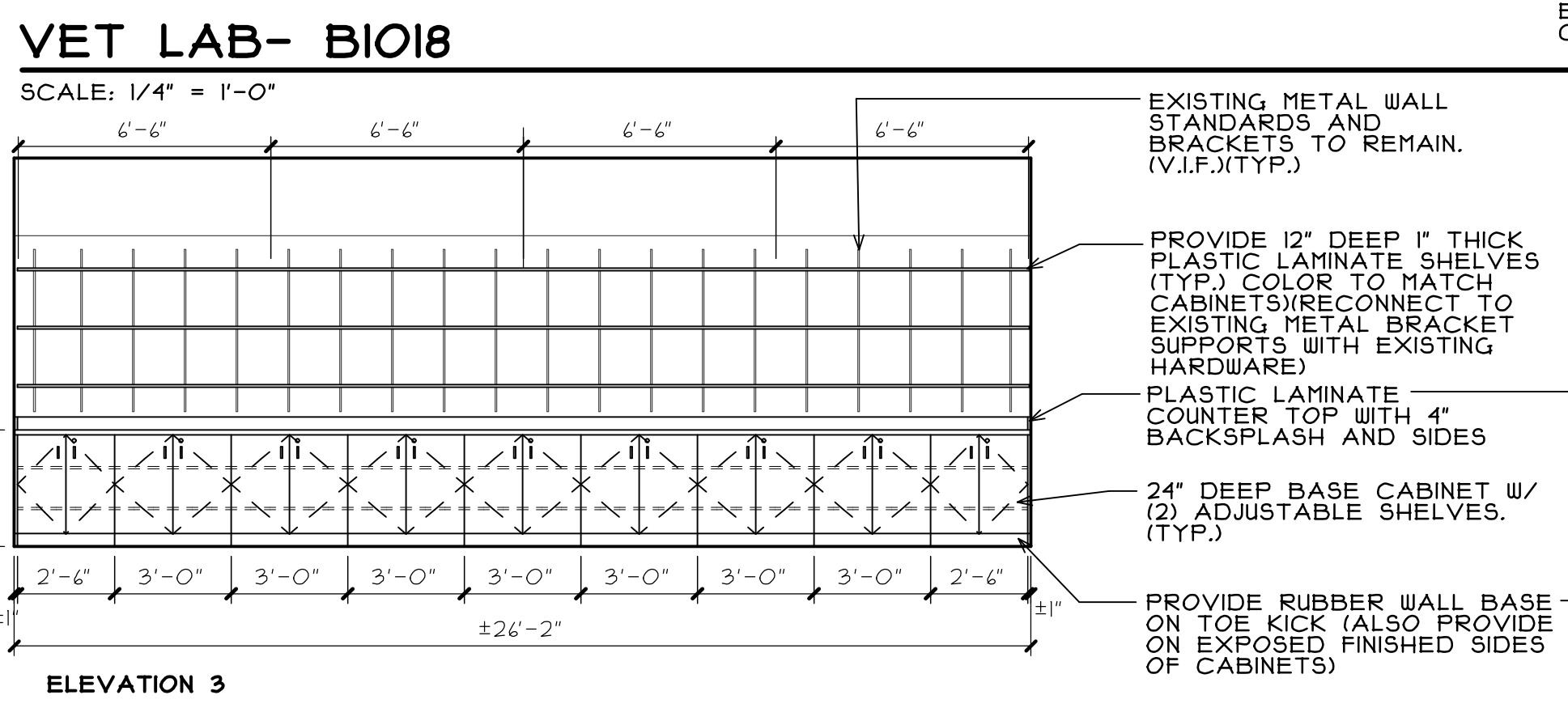
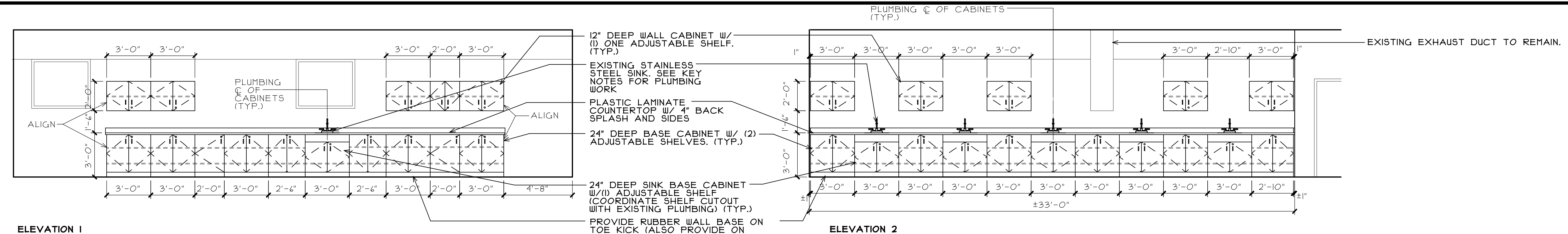

GENERAL CASEWORK NOTES:

- ALL CABINET CONSTRUCTION AS PER STANDARDS SET BY SPECIFICATIONS.
- PROVIDE 1" COUNTERTOP OVERHANG AT SIDES OF BASE CABINETS (U.N.O.)
- PROVIDE 2" RADIUS ON ALL PLASTIC LAMINATE COUNTERTOPS AND 1/2" RADIUS ON ALL SOLID SURFACE COUNTERTOPS AT EXPOSED ENDS. (U.N.O.)
- PROVIDE 1" SCRIBES AT SIDES OF ALL BASE AND WALL CABINETS TO ADJOINING WALL SURFACE. (U.N.O.)
- PROVIDE FULL LAMINATE RETURNS AT CABINET SIDES AND UNDER COUNTER OPEN SPACE LOCATIONS
- ALL DOOR AND DRAWERS ARE TO RECEIVE LOCKS

REGISTRATION
 SEAL

stromsland + de young + prybys
 ARCHITECTURE GROUP
 815-727-1311
 L.N.: 184-00437
 www.sdpagroup.com
 20620 Burr Court - 102
 Joliet, Illinois 60433

NUMBER
 SET

VET TECH CASEWORK REPLACEMENT
 JOLIET JUNIOR COLLEGE - BUILDING B
 1215 HOUBOLT ROAD
 JOLIET, ILLINOIS

DATE: 2/21/2017
 REVISED:

PROJECT NO. 1702-02

SHEET NUMBER

A2

OF 2 SHEETS